

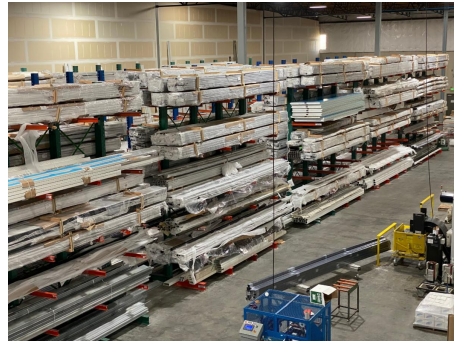

## Ready to Deliver Before the Rainy Season

Wrap up those projects before the rain hits the Northwest. AS&D has a solid inventory of most products, ready for quick delivery or will-call. With our newly expanded warehouse, we are now stocking patio Flat Pan roof pans (.024 ga) in multiple lengths. And with increase bay capacity, pick-up is even faster.



## Project Spotlight: Flat Pan Patio Cover Ocean Shores, WA



A classic **T6 Flat Pan Patio Cover** by American Structures & Design was installed on a residence in Ocean Shores, WA. The Flat Pan design was chosen because it would allow for year-round entertainment regardless of weather and it would also provide crucial shade during the summer months, a detail the backyard was originally lacking.

[View the Entire Profile](#)

# Patio Cover Resources



**Product Catalog**



**Overview**

**New Washington Address: American Structures and Design  
1801 132nd Ave. E, STE 100, Sumner, WA 98390  
Phone: 253-833-4343**

**Questions? Call 877-887-9828**

American Structures and Design | 1801 132nd Ave. E, STE 100, Sumner, WA 98390

[Unsubscribe support@asandd.com](mailto:support@asandd.com)

[Update Profile](#) | [Constant Contact Data Notice](#)

Sent by [support@asandd.com](mailto:support@asandd.com) in collaboration  
with



Try email marketing for free today!